

Copyright Statement
 ©2022 SCHOLLEN & COMPANY INC. All rights reserved. This document is protected under copyright law and may not be reproduced in any form without the prior written permission of Schollen & Company Inc. Drawings and Specifications are the property of the Landscape Architect.
 This document is submitted by Schollen & Company Inc. to the client in confidence. The document contains confidential and/or technical information, and its unauthorized disclosure could reasonably result in significant professional and financial harm to Schollen & Company Inc. Any damages arising from unauthorized use of this document or the information contained therein shall be borne by the party making such unauthorized use.

No.	Revision	Date	By
0	Issued with Arborist Report	2022/05/12	JD

LEGEND

	EXISTING TREE
	TREE TAG NUMBER
	TREE INVENTORY NUMBER
	TREE TO BE REMOVED
	PROPERTY LINE

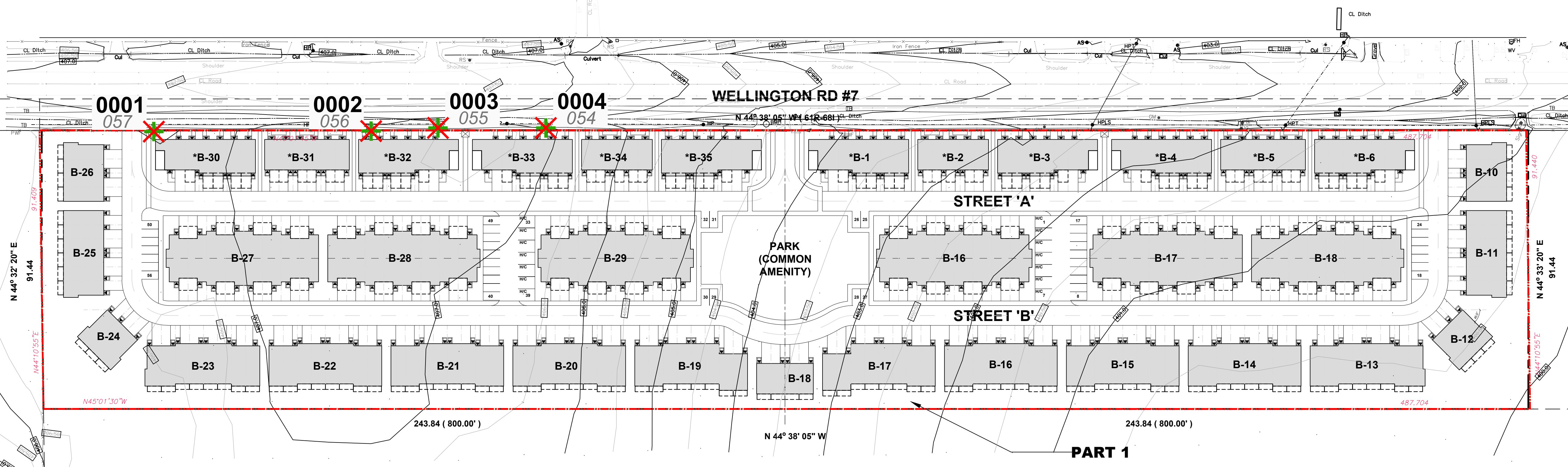

***Recommendations**
 A - Removal of tree required due to conflicts with proposed construction & grading. (4 trees)

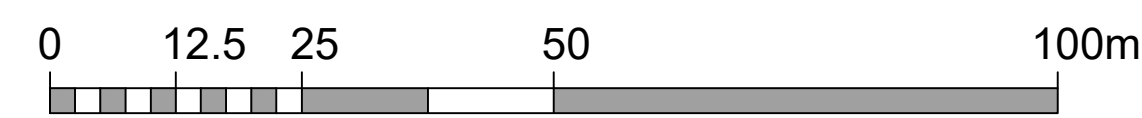

Tree No.	Tree Tag No.	Species		Condition				DBH of Ind. Stems (cm)**	Approx. Canopy Width (m)	Ownership Category ****	Notes	Recommendations *
		Botanical Name	Common Name	Structure	Health	Form	Overall					
1	057	Sorbus sp.	Mountain Ash Species	Poor	Poor	Poor	Poor	26	7	Private	Adjacent to wire fence, multiple suckers clumped at base (s), fungus/decay on branches, dense internal branching structure, conflict with overhead utility	A
2	056	Fraxinus americana	White Ash	Poor	Poor	Fair	Poor	23	7	Private	Evidence of Emerald Ash Borer infestation, suckers emerging from base (l)	A
3	055	Fraxinus americana	White Ash	Poor	Poor	Poor	Poor	48	11	Town	Evidence of Emerald Ash Borer infestation, mostly dead wood, overhead utility conflict	A
4	054	Fraxinus americana	White Ash	Poor	Poor	Poor	Poor	40	12	Town	Pruned to avoid utility conflict, wounds on stem with decay, 10% dead wood	A

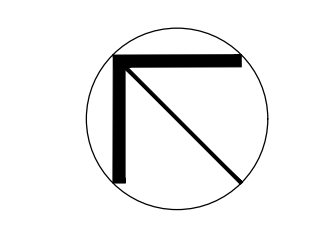
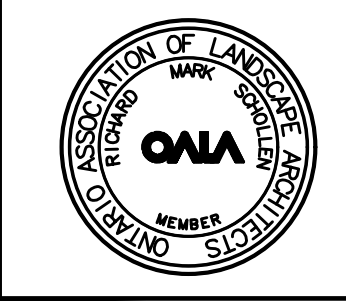

Drawing Prepared By:
SCHOLLEN & COMPANY INC.
 30 Wertheim Court, Unit 15
 Richmond Hill, Ontario L4B 1B9
 T: 289-695-0009
 F: 289-695-0010

Client:
WE MERCHANDISE SPACE INC.

Project Name:
**350 WELLINGTON ROAD 7
 WE MERCHANDISE SPACE INC.**
 ELORA, ON

Drawing Title:
**TREE INVENTORY &
 REMOVALS PLAN**

Scale: 1:750	Project No.: 2022016	Drawing No.: TI-1
Drawn: JD	Checked: RMS	
Date: MAY 2022	Plot Date: 12/05/2022	