

REV. 03/22/2017
File: P:\19\51060\200-11.dwg
Printed on: 5/17/2022, 09:15:18 AM, at page size: 1628x 914mm, x 914mm

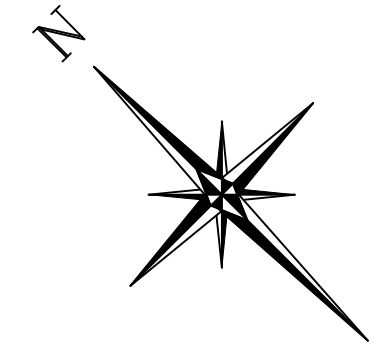

TOPOGRAPHIC SURVEY
OF PART OF
LOT 1
CONCESSIONS 'A', WEST OF THE GRAND RIVER
(GEOGRAPHIC TOWNSHIP OF PILKINGTON)
NOW IN THE
TOWNSHIP OF CENTRE WELLINGTON
COUNTY OF WELLINGTON

SCALE 1:750
0 3 6 9 12 15 30 45 METRES

MTE OLS LTD.
ONTARIO LAND SURVEYORS

METRIC:
DISTANCES AND COORDINATES SHOWN ON THIS PLAN ARE IN METRES
AND CAN BE CONVERTED TO FEET BY DIVIDING BY 0.3048.

WELLINGTON COUNTY ROAD No. 7
ROAD ALLOWANCE BETWEEN THE GEOGRAPHIC TOWNSHIPS OF NICHOL AND PILKINGTON

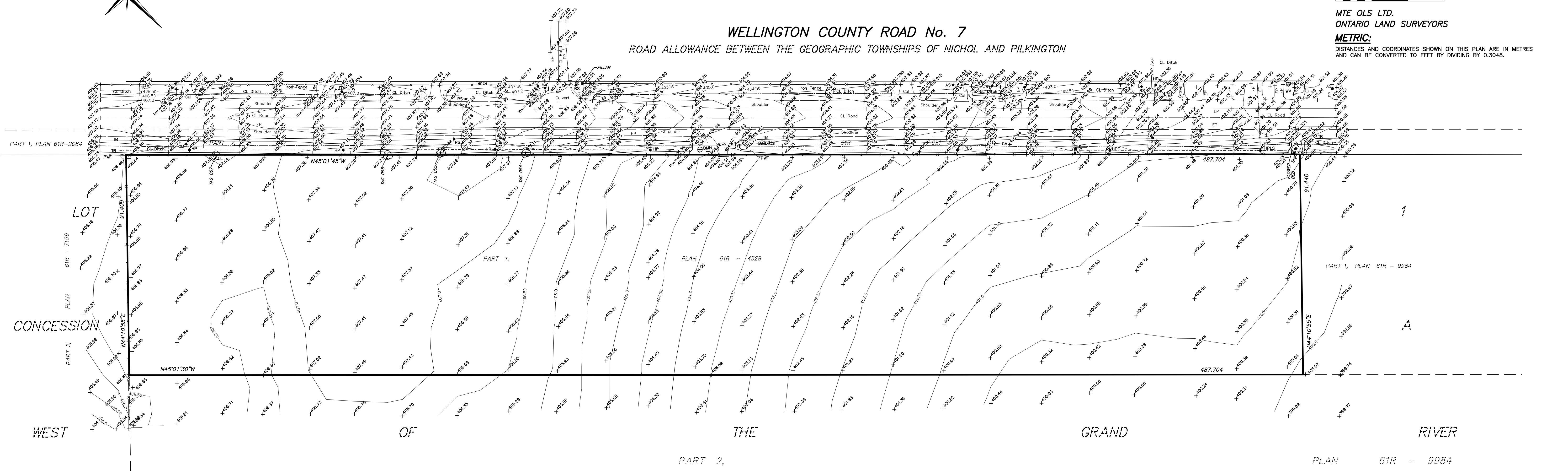

- LEGEND**
- T/G DENOTES TOP OF GRATE
 - PWF DENOTES POST AND WIRE FENCE
 - IF DENOTES IRON FENCE
 - TB DENOTES TOP OF BANK
 - EP DENOTES EDGE OF PAVEMENT
 - CL DENOTES CENTRELINE
 - BMH DENOTES BELL MANHOLE
 - FH DENOTES FIRE HYDRANT
 - WV DENOTES WATER VALVE
 - GM DENOTES GAS PIPELINE MARKER / TEST BOX
 - P DENOTES PILLAR
 - HP DENOTES HYDRO POLE
 - HPT DENOTES HYDRO POLE WITH TRANSFORMER
 - LS DENOTES LIGHT STANDARD
 - RS DENOTES TRAFFIC SIGN
 - CUL DENOTES CULVERT
 - ← DENOTES GUY
 - ⊕ DENOTES BENCH MARK
 - ⊙ DENOTES CONIFEROUS TREE
 - ⊙ DENOTES DECIDUOUS TREE
 - X 333.33 DENOTES EXISTING ELEVATION

MTE ONTARIO LAND SURVEYORS LTD.
520 BINGEMANS CENTRE DRIVE
KITCHENER, ONTARIO, N2B 3X9
TEL: (519) 743-6500

Drawn: V. FERNANDES Checked: BDK Project Number: 51060-200-T1